

# 15 Acres Near Hutto

Innovation Blvd. & Limmer Loop. | HUTTO, TEXAS



15 Acres- \$2.00/SF

- Hutto ETJ
- Jonah Water
- Commercial Intersection
- Close proximity to SH-130
- Near to East Williamson County Higher Education Center

*Disclaimer: The Broker is submitting the attached information in its capacity as an agent and representative of the owner, but is subject to verification by the purchaser, and agent assumes no responsibility for correctness thereof. All information submitted is subject to change without notice as regards price, terms or availability. Additionally, the Broker has conducted no environmental investigation of the property and makes no representation concerning it. IN ACCORDANCE WITH THE LAW, THIS PROPERTY IS OFFERED WITHOUT REGARD TO RACE, COLOR, CREED, FAMILIAR STATUS, NATIONAL ORIGIN OR HANDICAP STATUS.*



**RUSS BOLES** 512-244-9707 | russ@summit-commercial.com

**JIM BOLES** 512-244-9707 | jim@summit-commercial.com

Summit Commercial | 20 Chisholm Trail, Round Rock, Texas 78681 | summit-commercial.com

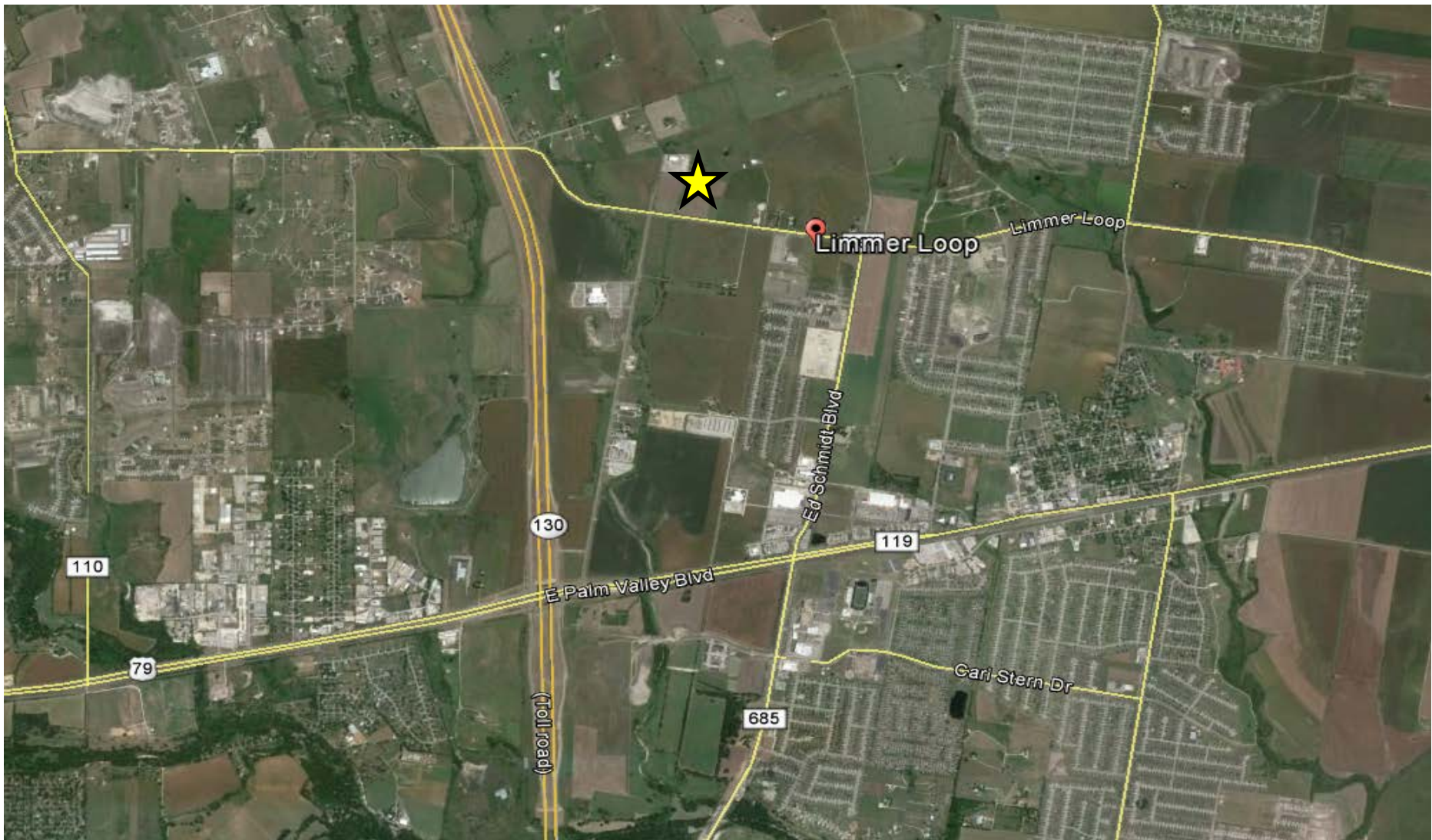

Disclaimer: The Broker is submitting the attached information in its capacity as an agent and representative of the owner, but is subject to verification by the purchaser, and agent assumes no responsibility for correctness thereof. All information submitted is subject to change without notice as regards price, terms or availability. Additionally, the Broker has conducted no environmental investigation of the property and makes no representation concerning it. IN ACCORDANCE WITH THE LAW, THIS PROPERTY IS OFFERED WITHOUT REGARD TO RACE, COLOR, CREED, FAMILIAR STATUS, NATIONAL ORIGIN OR HANDICAP STATUS.



**RUSS BOLES** 512-244-9707 | russ@summit-commercial.com  
**CARRIE REESE** 512-244-9707 | carrie@summit-commercial.com  
Summit Commercial | 20 Chisholm Trail, Round Rock, Texas 78681 | summit-commercial.com