

1.22 Acres in Hutto

FM 685 & W. Front Street | Hutto, Texas



1.22 Acres Available

- **List Price: \$4/SF**
- Located next to CVS and Hutto High School
- Quick access to Hwy 79
- Zoned Commercial

Disclaimer: The Broker is submitting the attached information in its capacity as an agent and representative of the owner, but is subject to verification by the purchaser, and agent assumes no responsibility for correctness thereof. All information submitted is subject to change without notice as regards price, terms or availability. Additionally, the Broker has conducted no environmental investigation of the property and makes no representation concerning it. IN ACCORDANCE WITH THE LAW, THIS PROPERTY IS OFFERED WITHOUT REGARD TO RACE, COLOR, CREED, FAMILIAR STATUS, NATIONAL ORIGIN OR HANDICAP STATUS.



RUSS BOLES 512-244-9707 | russ@summit-commercial.com

JIM BOLES 512-244-9707 | jim@summit-commercial.com

Summit Commercial | 20 Chisholm Trail, Round Rock, Texas 78681 | summit-commercial.com

1.22 Acres in Hutto

FM 685 & W. Front Street | Hutto, Texas

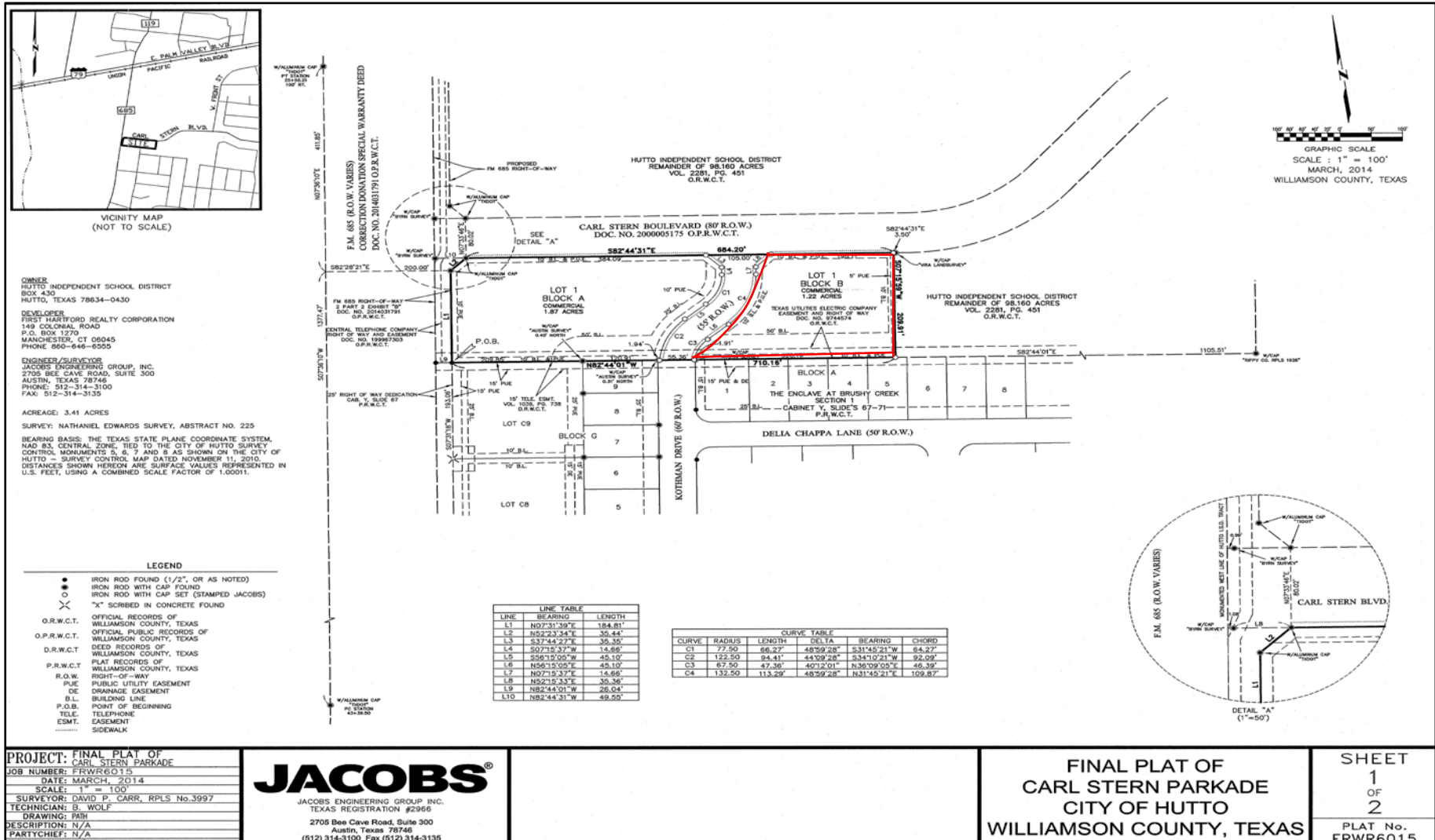

Disclaimer: The Broker is submitting the attached information in its capacity as an agent and representative of the owner, but is subject to verification by the purchaser, and agent assumes no responsibility for correctness thereof. All information submitted is subject to change without notice as regards price, terms or availability. Additionally, the Broker has conducted no environmental investigation of the property and makes no representation concerning it. IN ACCORDANCE WITH THE LAW, THIS PROPERTY IS OFFERED WITHOUT REGARD TO RACE, COLOR, CREED, FAMILIAR STATUS, NATIONAL ORIGIN OR HANDICAP STATUS.



RUSS BOLES 512-244-9707 | russ@summit-commercial.com

JIM BOLES 512-244-9707 | jim@summit-commercial.com

Summit Commercial | 20 Chisholm Trail, Round Rock, Texas 78681 | summit-commercial.com